No part of this drawing or data file may be reproduced without prior written permission of the Head of Capital Programmes or approved representative. This map is reproduced from Ordnance Survey material with the permission of Ordnance Survey on behalf of the Controller of Her Majesty's Stationery Office © Crown copyright and database rights2013. Ordnance Survey 100019568.

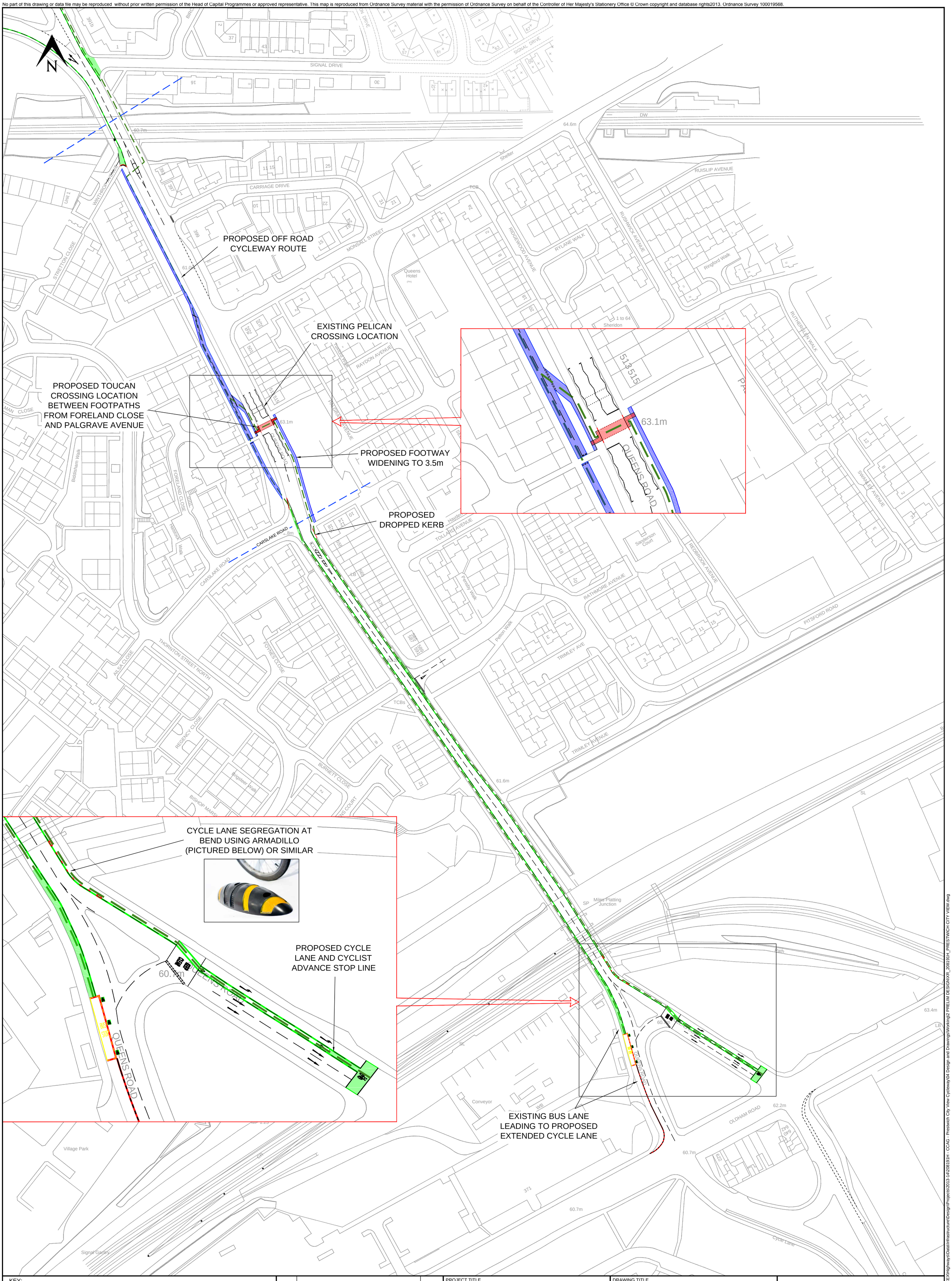

KEY:

- CYCLE ROUTE
- PROPOSED PRECAST CONCRETE KERBS
- EXISTING PUBLIC FOOTPATH TO BE UPGRADED TO 2.5m WIDE WEATHERPROOF SURFACED SHARED USE CYCLEPATH.
- PROPOSED FOOTPATH WIDENING / RESURFACING
- PROPOSED GREEN COLOURED CYCLEWAY SURFACING
- LIGHT CYCLE LANE SEGREGATION FEATURE - ARMADILLO
- AREA REQUIRING VEGETATION CLEARANCE / WEED TREATMENT

REV	DESCRIPTION OF CHANGE	DATE
A	DESIGN PROGRESSION	SEPT 14

PROJECT TITLE	DRAWING TITLE
Cycle City Ambition Fund Prestwich Cycleway	Draft proposal Sheet 11 of 11

SIZE	SCALE	DATE	DRAWN	CHECKED	APPROVED	DRAWING NUMBER	REV
A1	1:1000	AUG 2014	DD	IK	SPM	208191H-0000-011	A

MANCHESTER CITY COUNCIL

Capital Programmes & Property
Growth & Neighbourhoods Directorate
PO Box 532
Town Hall
Manchester M60 2LA

CAD File : G:\CEX\Highways\Data\Infrastructure\Design\Projects\2013-14\208191H - CCAG - Prestwich City View Cycleway\04 Design and Drawings\Working\2 PRELIM DES\GN\XR_208191H_PRESTWICH CITY VIEW.dwg

0 100 mm