No part of this drawing or data file may be reproduced without the prior written permission of the Strategic Director of Highways, Transport & Engineering or approved representative. Contains OS Data © Crown copyright and database rights 2017 Ordnance Survey 100019568.

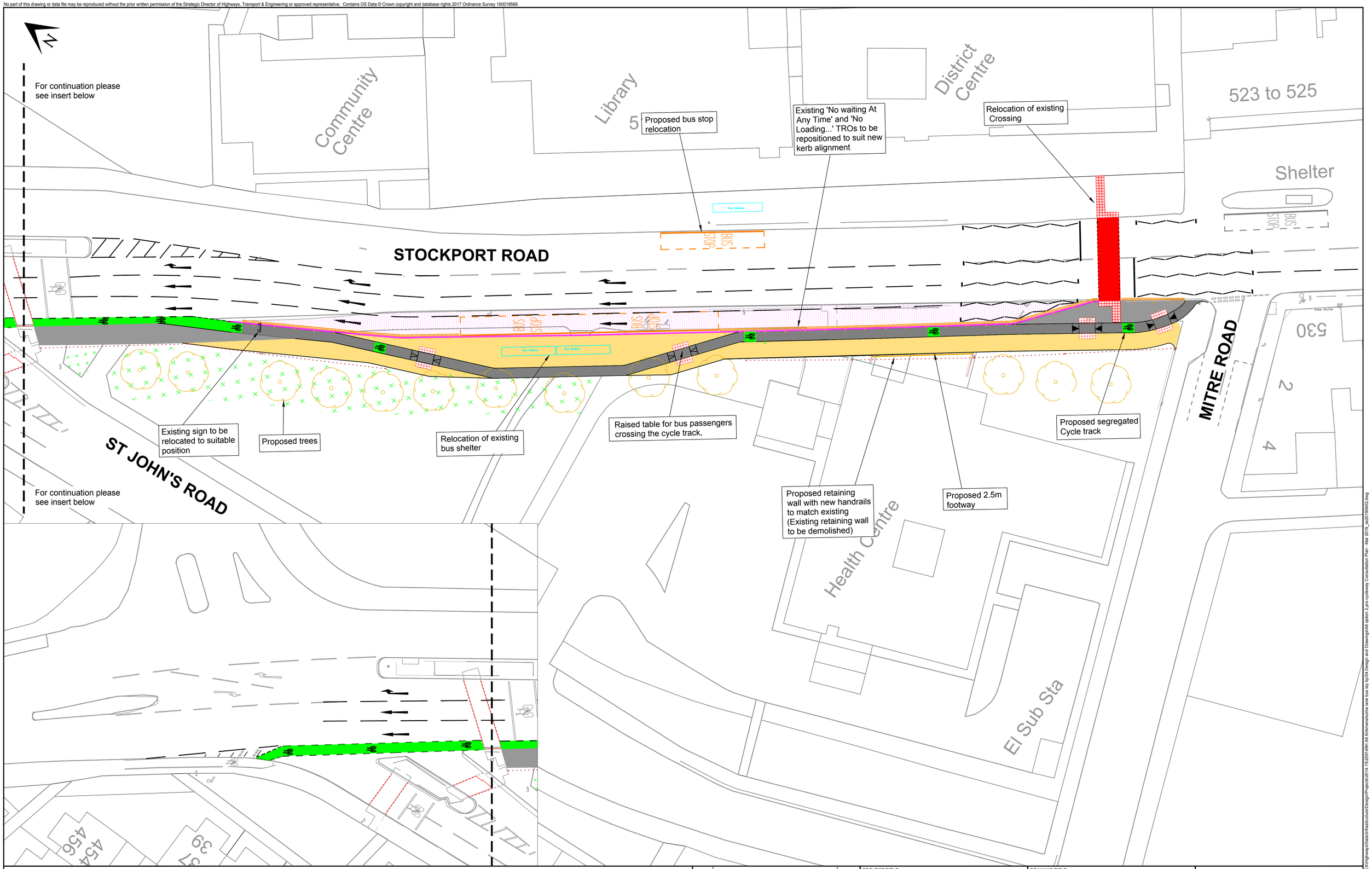

KEY:

- Proposed Carriageway Widening to Accommodate Additional Lane and Increase in Capacity for Right Turn.
- Proposed New Footway, 2.5m
- Existing Footway Reinstatement
- Existing Grass Verge Reinstatement
- Proposed Segregated Cycle Track
- Relocation Of Existing Crossing
- Proposed Buff Tactile Paving
- Proposed Trees
- Boundary of Land Dedication

REV	DESCRIPTION OF CHANGE	DATE

PROJECT TITLE: A6 Stockport Rd, Carriageway Widening

DRAWING TITLE: Proposed Highway Layout

SIZE	SCALE	DATE	DRAWN	CHECKED	APPROVED
A1	1:250	MAR 2019	PH	AJ	

DRAWING NUMBER: 209149H-02

REV

MANCHESTER CITY COUNCIL

Highways
Neighbourhoods Directorate
PO Box 532
Town Hall
Manchester M60 2LA

CAD File : G:\CEX\Highways\Data\Infrastructure\Design\Projects\2014-15\209149H A6 Kirkmanshulme lane bus lay by\04 Design and Drawings\A6 option 2,pro cycleway Consultation Plan - Mar 2019_ss20190402.dwg