

**KEY:**

- RED TACTILES - SIGNALISED CROSSING
- BUFF CORDUROY TILES
- CARRIAGEWAY
- SHARED FOOTWAY/CYCLEWAY ROUTE
- CYCLEWAY ROUTE
- FOOTWAY ROUTE
- LANDSCAPE

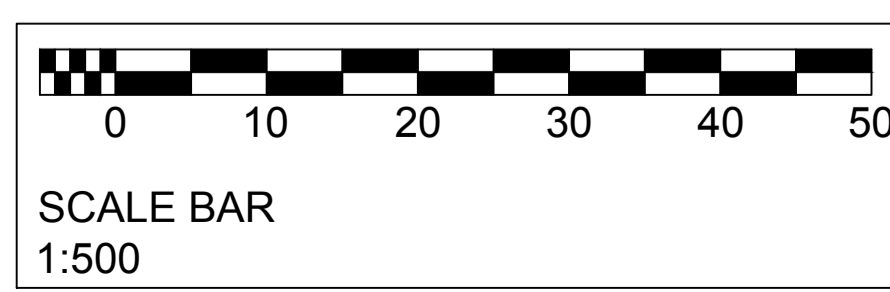

**DESIGNER RISK INFORMATION**

IN ADDITION TO THE HAZARD/RISKS NORMALLY ASSOCIATED WITH THE TYPES OF WORK DETAILED ON THIS DRAWING, NOTE THE FOLLOWING:

**CONSTRUCTION:**

**MAINTENANCE/CLEANING:**

**DECOMMISSIONING/DEMOLITION:**

IT IS ASSUMED THAT ALL WORKS WILL BE CARRIED OUT BY A COMPETENT CONTRACTOR WORKING, WHERE APPROPRIATE, TO AN APPROVED METHOD STATEMENT.

Rev	Date	Amendment	nt	TD
P15	24.08.19	Amended Cycle/Pedestrian Routes	nt	TD
P14	18.08.19	Amended Cycle/Pedestrian Routes	TD	TD
P13	13.08.19	Amended Cycle/Pedestrian Route Medlock Street	TD	TD
P12	10.08.19	Left Turn Amended Princess Road	TD	TD
P11	04.08.19	Footway/Cycleway amended.	nt	TD
P10	29.08.19	Footway/Cycleway further separated.	nt	TD
P9	20.08.19	Client requested amendments.	nt	TD
P8	19.08.19	Client requested amendments.	nt	TD
P7	13.08.19	REDESIGN.	nt	TD
P6	31.07.19	Service Zone amended. Pedestrian/Cycle route across junction amended. Hatching added back.	nt	TD
P5	30.07.19	Additional details added.	nt	TD
P4	23.07.19	Additional planting shown.	nt	RE
P3	22.07.19	Additional notes added.	nt	RE
P2	19.07.19	AMENDED to suit client comments	nt	TD

**mjm Consulting Engineers Ltd**

Southgate House, 38 Southgate, Wakefield WF1 1TL  
T: 01924 811 000 [mjm.co.uk](http://mjm.co.uk)

Project:  
**NPIF PRINCESS ROAD/MANCIUNIAN WAY JUNCTION IMPROVEMENTS**

Client:  
**COLAS**

Drawing Title:  
**INDICATIVE GENERAL ARRANGEMENT**

nt	TD	TD
MJM Ref: <b>7378</b>	Scale: <b>1:500</b>	Sheet Size: <b>A1</b>
Revision Status: <b>P15</b>	Suitability Status: <b>S2</b>	Date: <b>July 2019</b>
Suitability Description: <b>ISSUED FOR INFORMATION</b>		
Drawing Reference: Project - Originator - Zone - Level - File Type - Discipline - Number <b>7378-MJ-00-00-DR-D-1799</b>		

© THIS DRAWING MAY NOT BE COPIED WITHOUT PRIOR WRITTEN PERMISSION