

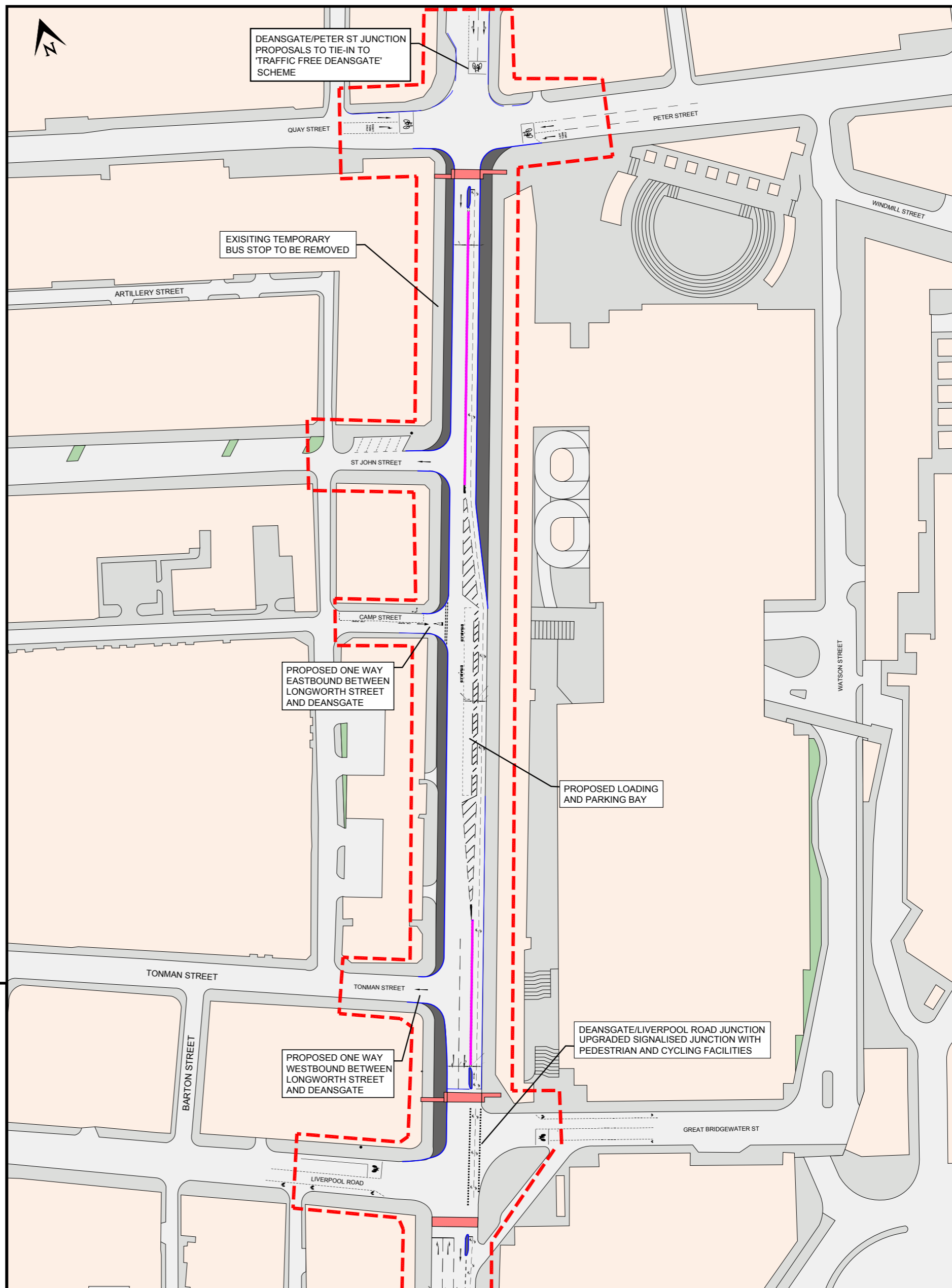





We want your views on the latest design

These plans shows the proposed changes to take place on Chester Road/Bridgewater Way/ Deansgate/Whitworth Street West in the City Centre

- Construction of new footways and traffic islands
- New controlled pedestrian crossings
- New uncontrolled crossing points
- New segregated cycleway (type TBC)
- Upgraded signalised junction at Deansgate/ Liverpool Road/ Great Bridgewater Street junction with pedestrian and cycle facilities



KEY

-  Proposed footway at carriageway level
-  Proposed controlled crossing
-  Proposed Kerbs
-  Cycle segregation (type TBC)
-  Scheme boundary

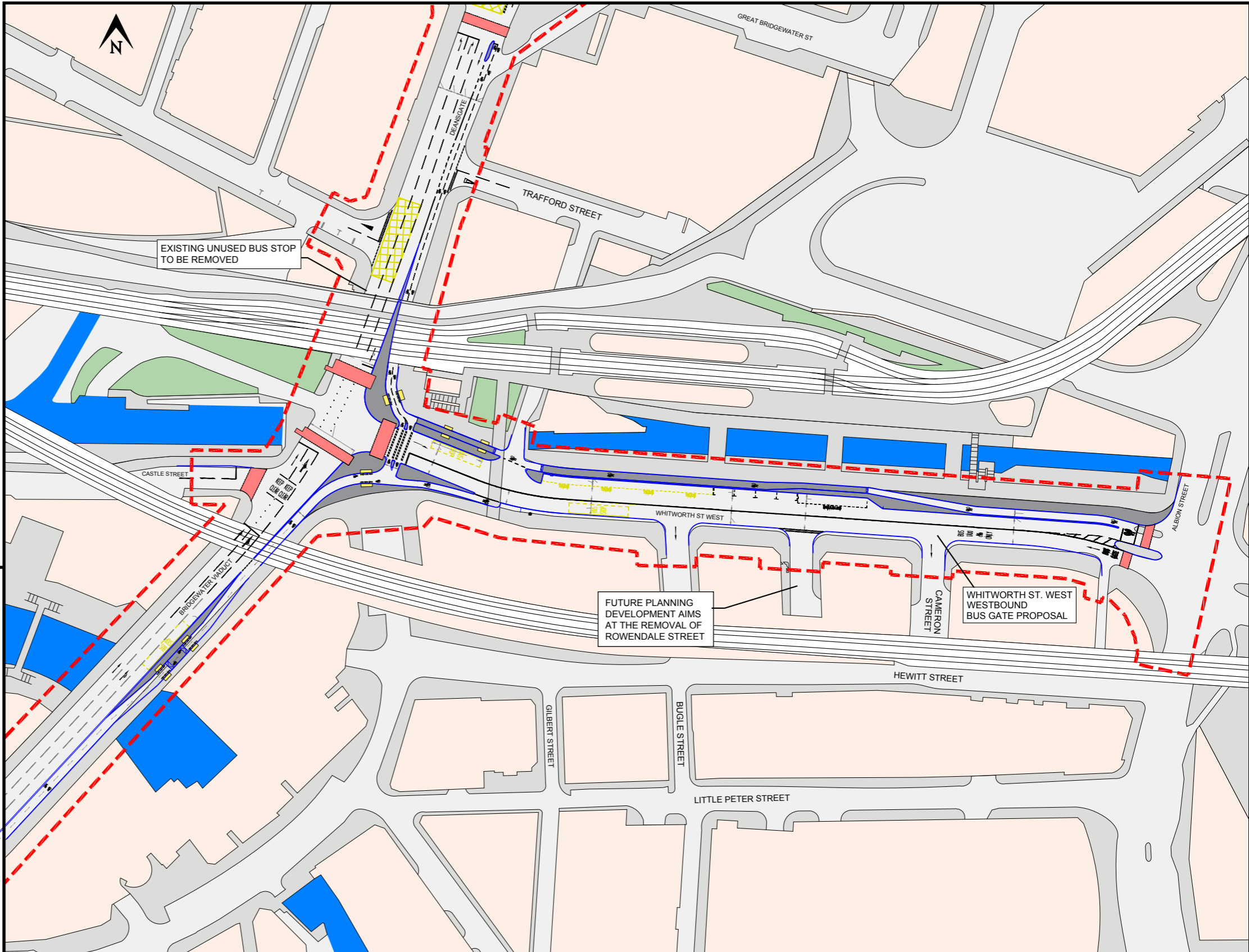

EXISTING UNUSED BUS STOP TO BE REMOVED

FUTURE PLANNING DEVELOPMENT AIMS AT THE REMOVAL OF ROWENDALE STREET

WHITWORTH ST. WEST WESTBOUND BUS GATE PROPOSAL

KEY

- Proposed footway
- Proposed uncontrolled crossing
- Proposed controlled crossing
- Proposed cycleway
- Proposed Kerbs
- Scheme boundary

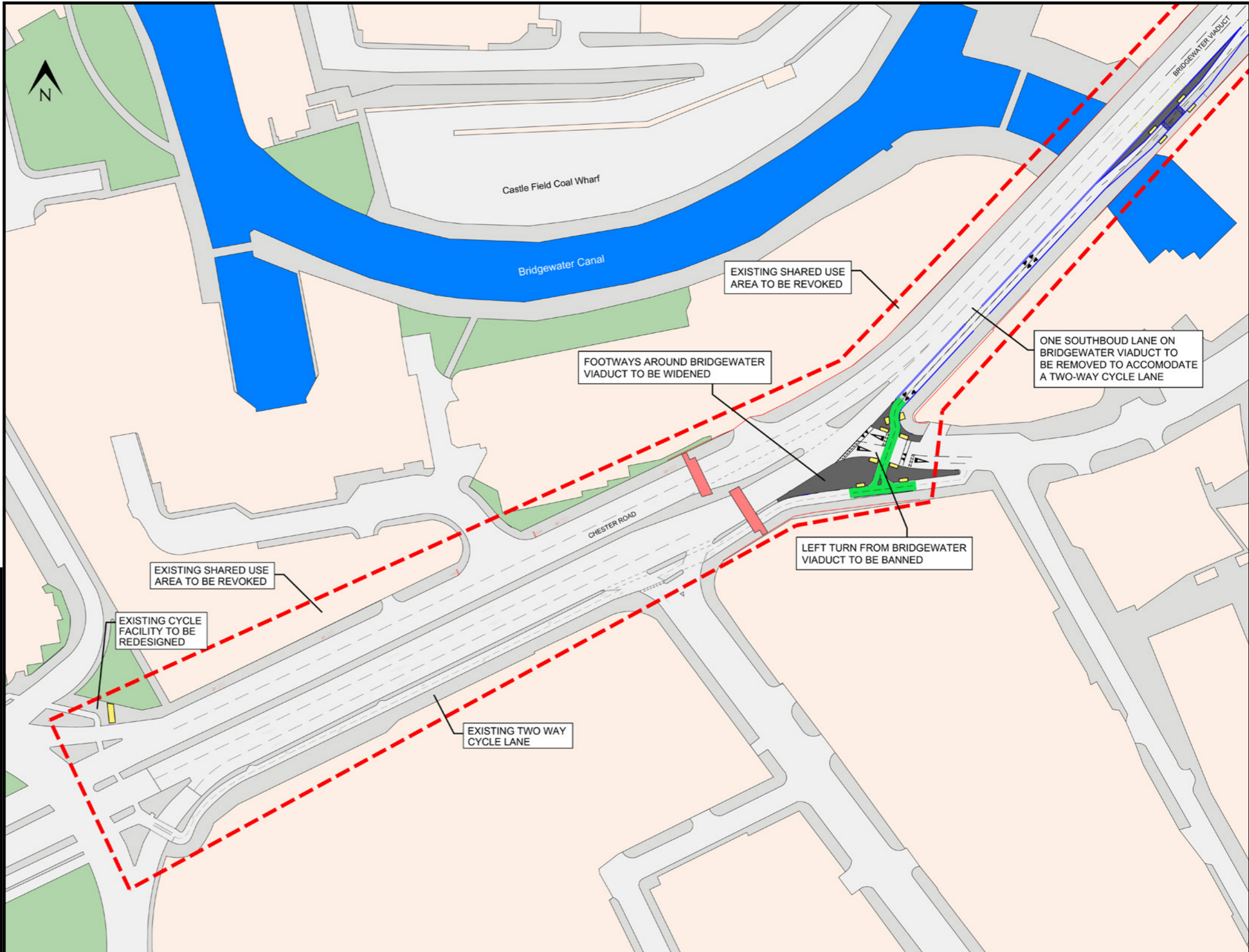

KEY

- Proposed footway
- Proposed uncontrolled crossing
- Proposed controlled crossing
- Proposed cycleway
- Proposed Kerbs
- Scheme boundary